

ORIMHA Data Project Updates

Every Child Belongs Town Hall

March 17, 2025



Scope of Work - ORIMHA

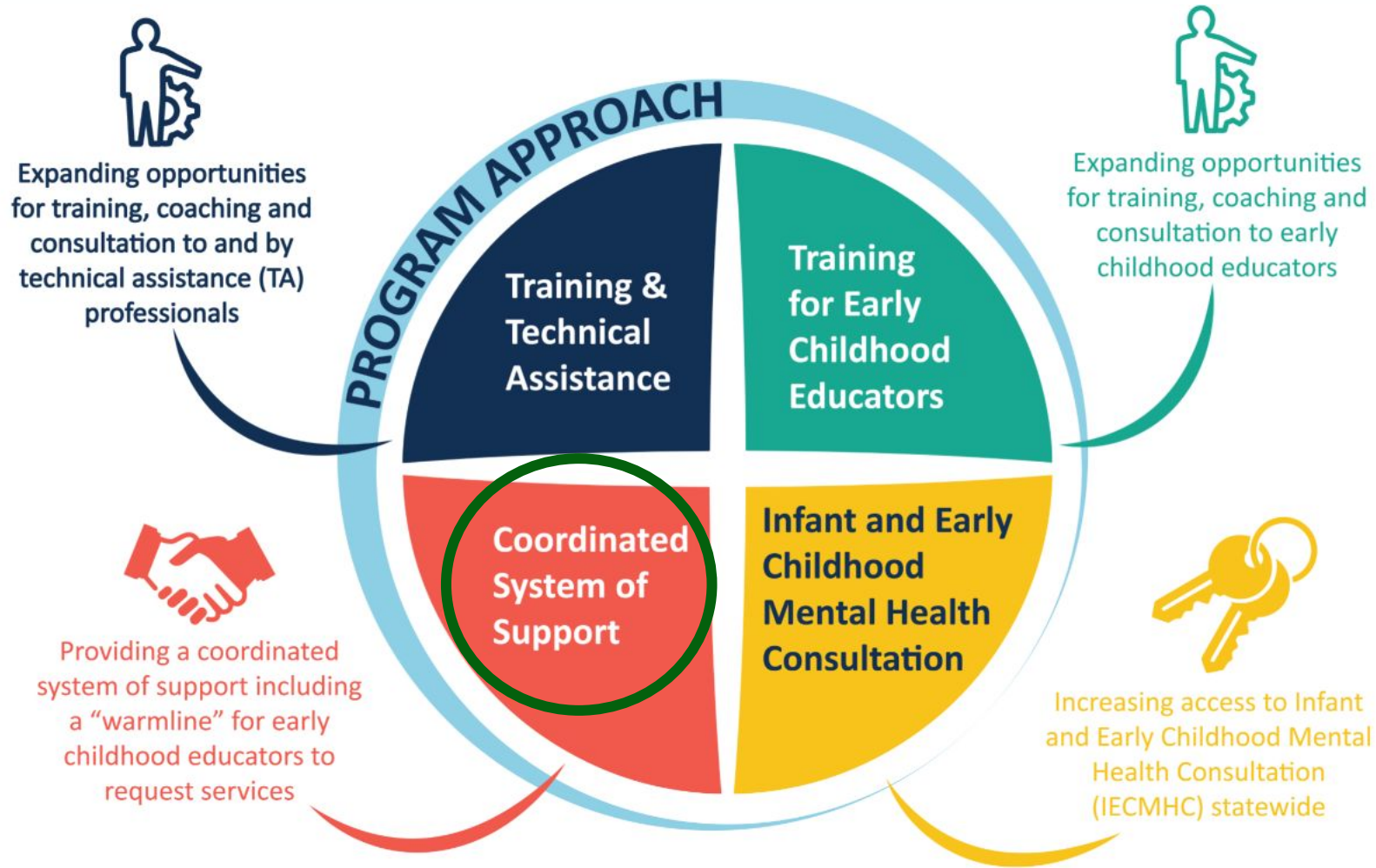



Project Objectives

1. Identify and define the output and outcome measures related to the creation and execution of a "warmline" /Regional Support Networks for early childhood educators to request services, and
2. Identify and define the output and outcome measures related to the implementation and impact of IECMHC.

Data Framework, Not Delivery Platform

- What is needed to evaluate impact of referral network and results connected to legislation
 - *Foundation for longitudinal evaluation*
 - *Data quality and privacy considerations*
- Data can be collected regardless of platform used (e.g. phone call, website form, mobile app, or other means)
 - *Network platform will need to link to other systems*
 - *Scalable and responsive*
 - *Access to data for site, regional, or other research TBD*

Phases of Referral Network Process

Intake

This is the area where the requestor first identifies a need and provides some basic information.

Based on the information captured, the conversation should lead to provide specific levels of support.

Referral

Recommended resources may be:

- 1) Technical assistance, training, or other self-service resources.
- 2) Referral to a mental health consultant.
- 3) Immediate intervention through other support and care coordinators.

Engagement

When a resource is used or assigned and engaged, this will trigger a new round of data collection regarding the services used, by whom, and for how long.

Evaluation

With sufficient data collected throughout the process, we can evaluate the effectiveness of resources based on needs and refine ongoing support.

Data Workflow Conceptual Model

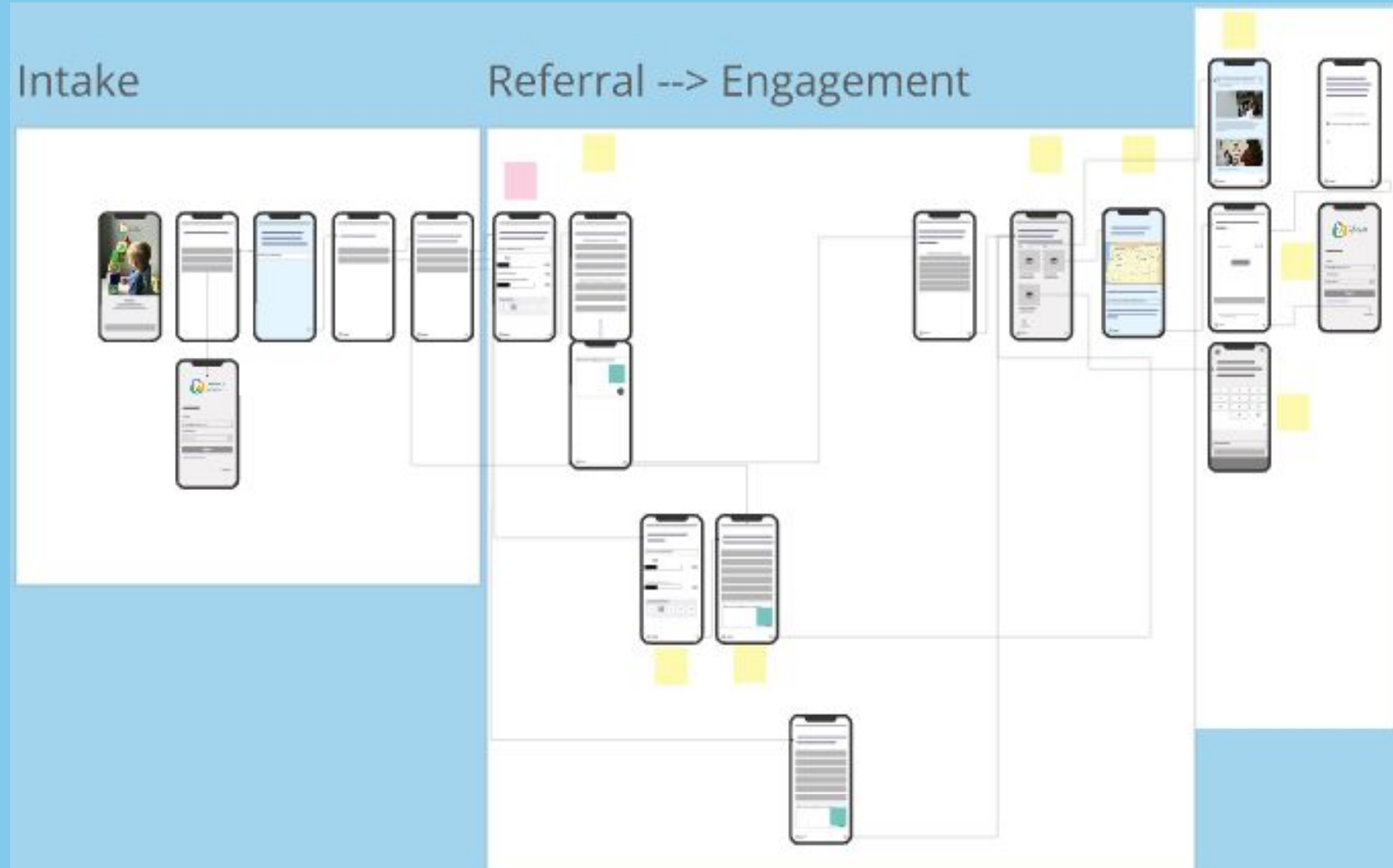

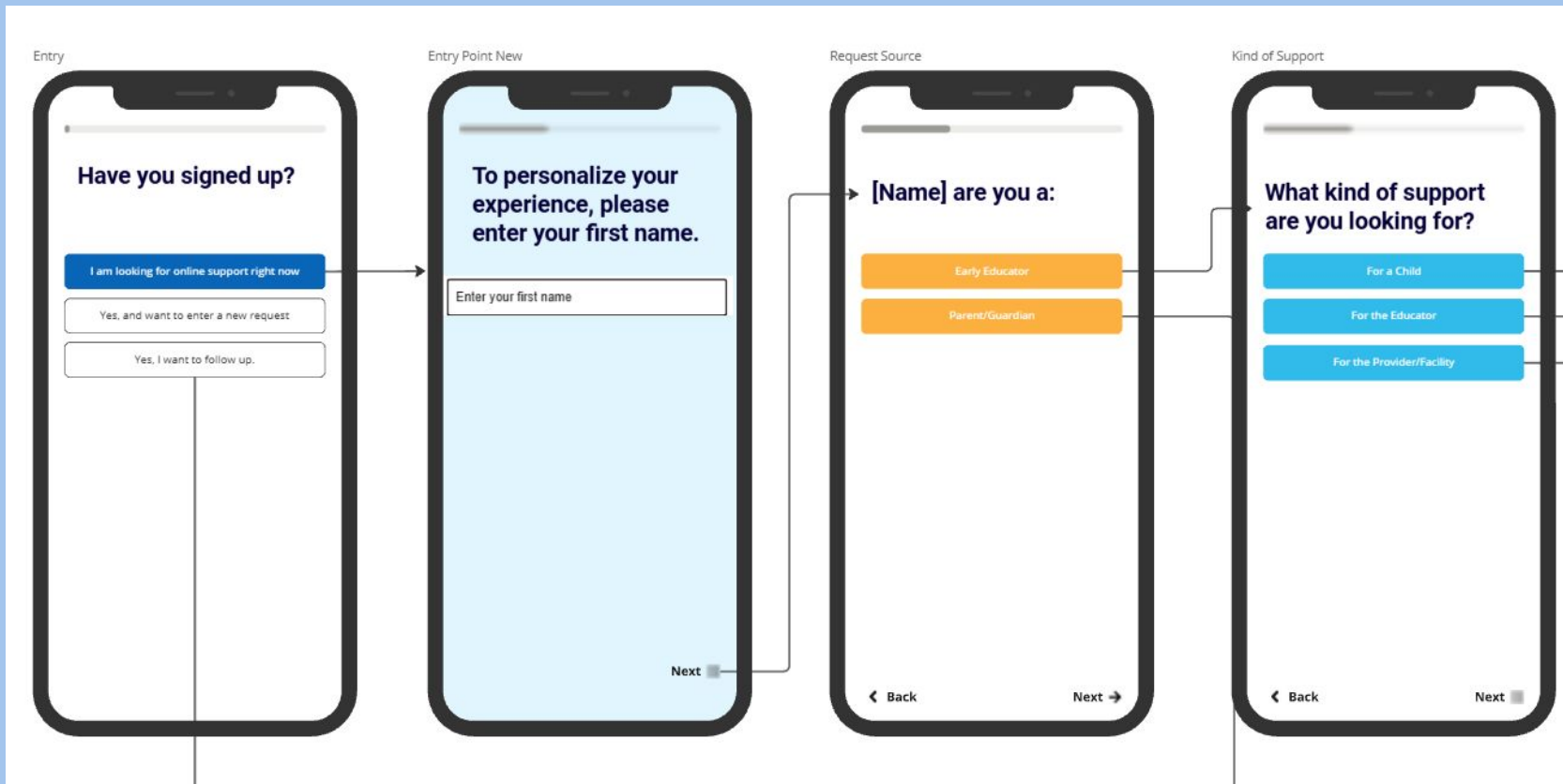

Data Captured

Examples

First Name

Nicole

Type of Requestor

Parent or Guardian

Support Type

For a Child, Educator or Provider/Facility

Activity Count

Count 1 request

Case #

1007

Question to consider: site info now or later?

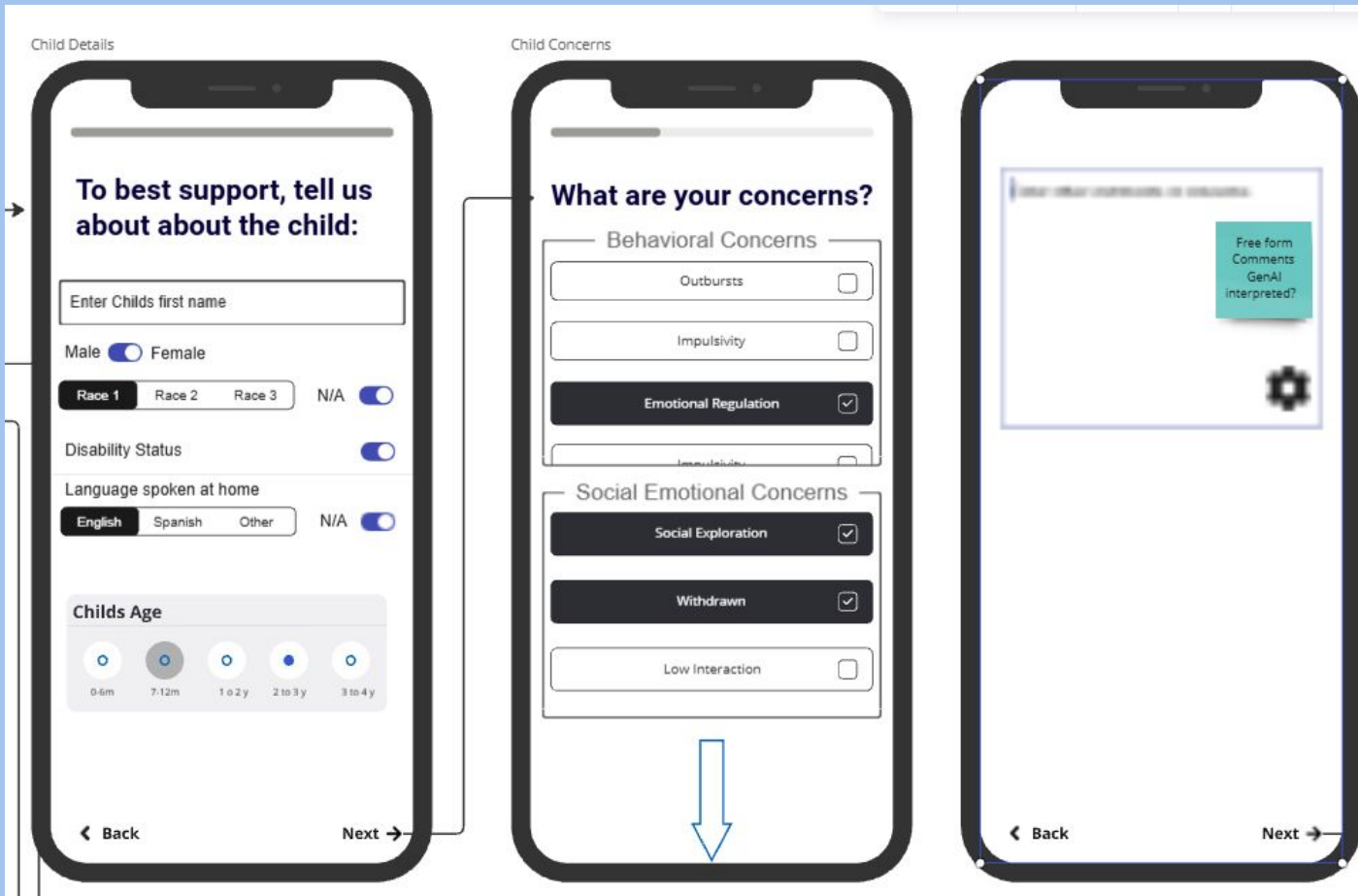

Data Captured

- Child's First Name
- Gender Identity
- Race, Ethnicity
- Disability Status
- Language spoken in home
- Age
- Behavioral Concerns

Examples

- Robin
- Male/Female/other
- White, Black, Hispanic
- Yes / No Flag
- English, Spanish, Other
- 0-6m, 7-12m, 1-2y, 2-4, 3-4y
- Destroys property
- Does not interact with other children
- Acts younger than his/her age
- Hurts others (hitting, kicking, biting, pushing, etc.)
- Hurts self (banging head, scratching self, biting self, etc.)
- Doesn't/won't pay attention
- Won't sit still
- Does not interact with staff
- Difficulty following routines
- Clingy/has a hard time separating
- Other:

Social Emotional Concerns

- Withdrawn
- Low Interaction
- Social Exploration
- Overly Friendly w Strangers
- Easily Scared
- Frequent crying
- Doesn't respond to comfort, takes a long time to soothe
- Looking for Danger

Notes

Additional notes

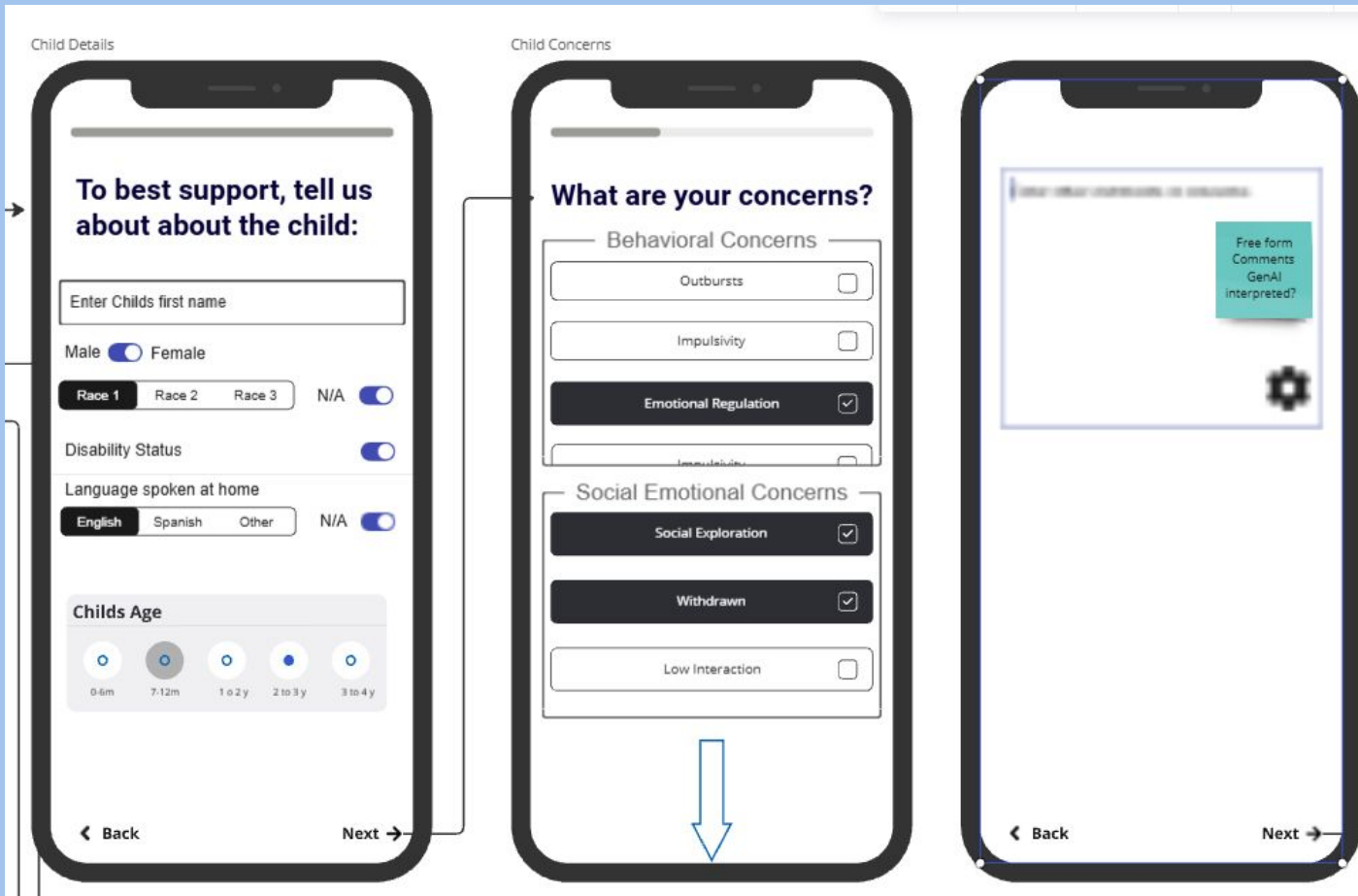

Data Captured

Level of Education

Gender Identity

Race/Ethnicity

Preferred Language

Concern Level

Educator Concerns

Examples

Robin

Male/Female/other

White, Black, Hispanic

English, Spanish, Other

Interested, Concerns, Critical, Crisis

Stress Management
 Emotional Regulation
 Trauma Informed Support
 Reflective Practice
 Work Life Balance
 Navigating Moral Distress

Notes

Additional notes

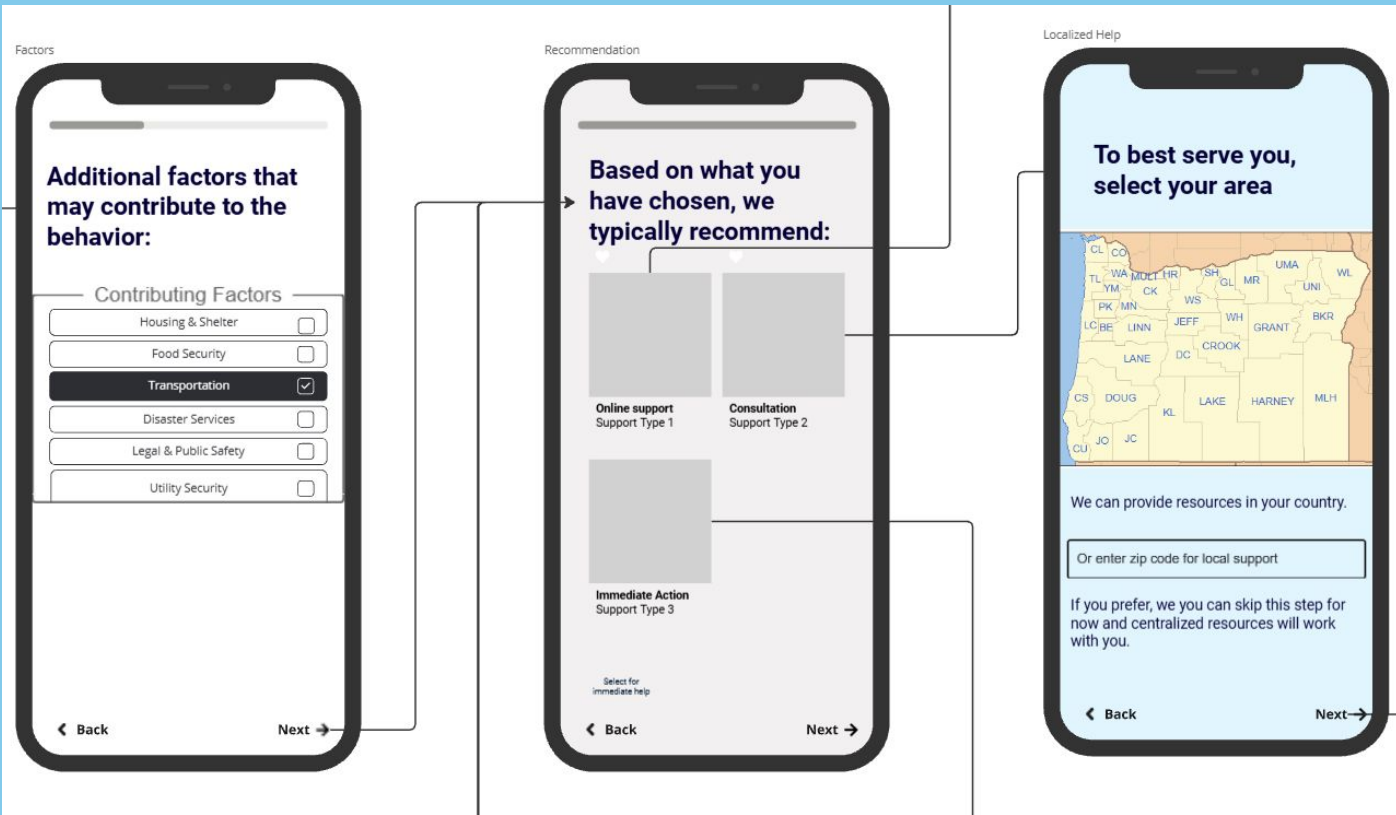

Data Captured

Additional Factors

Support Requested and Referred

Service Area

Examples

Child Housing
Food Security
Transportation
Disaster Services
Public Safety

Technical Assistance
Mental Health Consultation
Immediate Action

State
County
Zip Code

Tiered resources x service area for tailored supports

Referral - Selection

Gather more specific information, Technical Assistance to provide self-reference support help from online resources or assign a mental health coordinator.

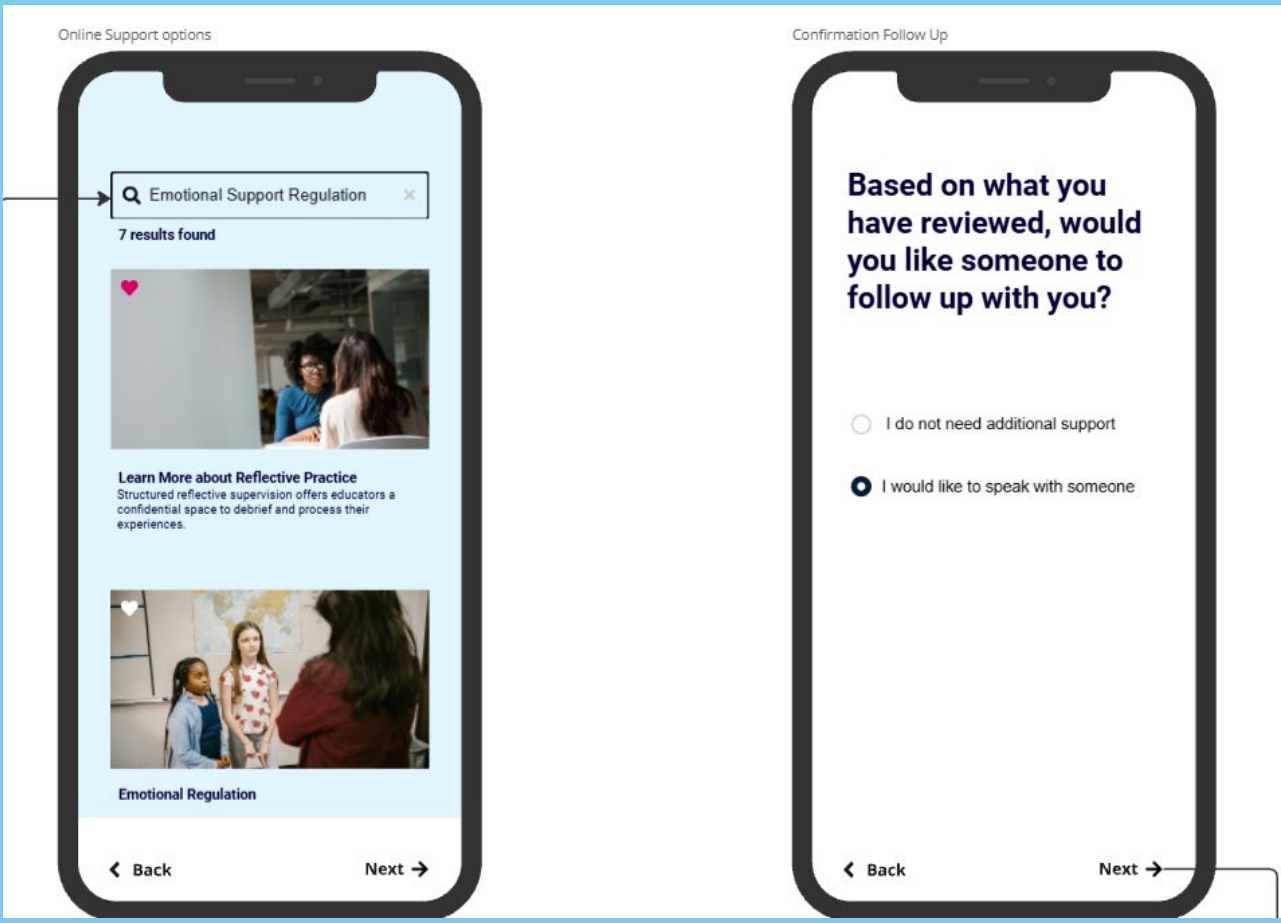

Data Captured

Recommended Support Options
(Technical Assistance – online,
email, connection)

Examples

- Stress Management
- Emotional Regulation
- Trauma Informed Support
- Reflective Practice
- Work Life Balance
- Navigating Moral Distress

Additional Support Request

Yes/ No

Question to consider: site info now or at intake?

Referral – TA Technical Assistance to provide self-reference support help from online resources.

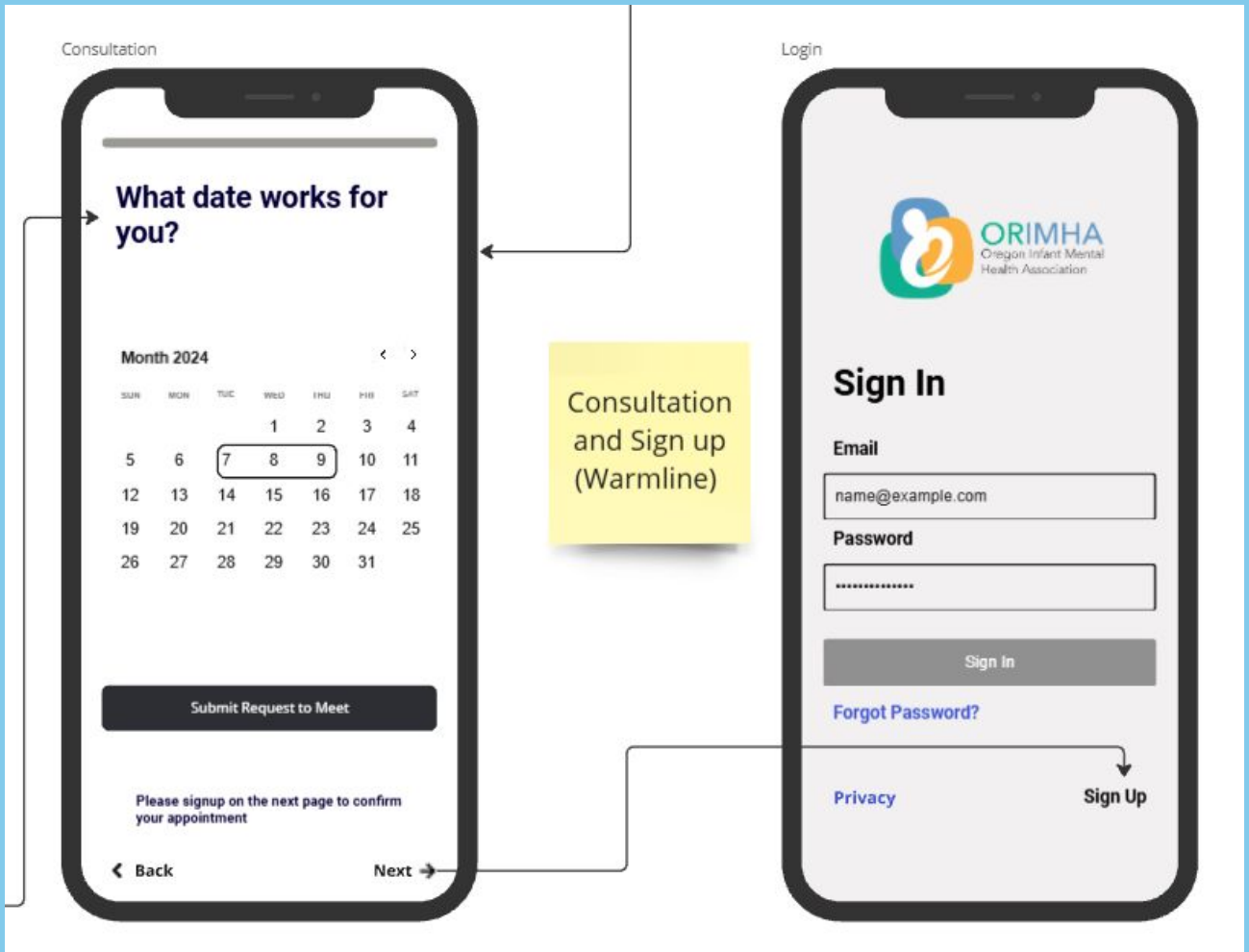

Data Captured

Best Method of Contact
 Best time to connect
 Case Tracking Number
 other

Examples

Callback, Meeting, e-mail,
 other
 Date and Time
 10007

Notes

details

Based on service area, can link to specific provider

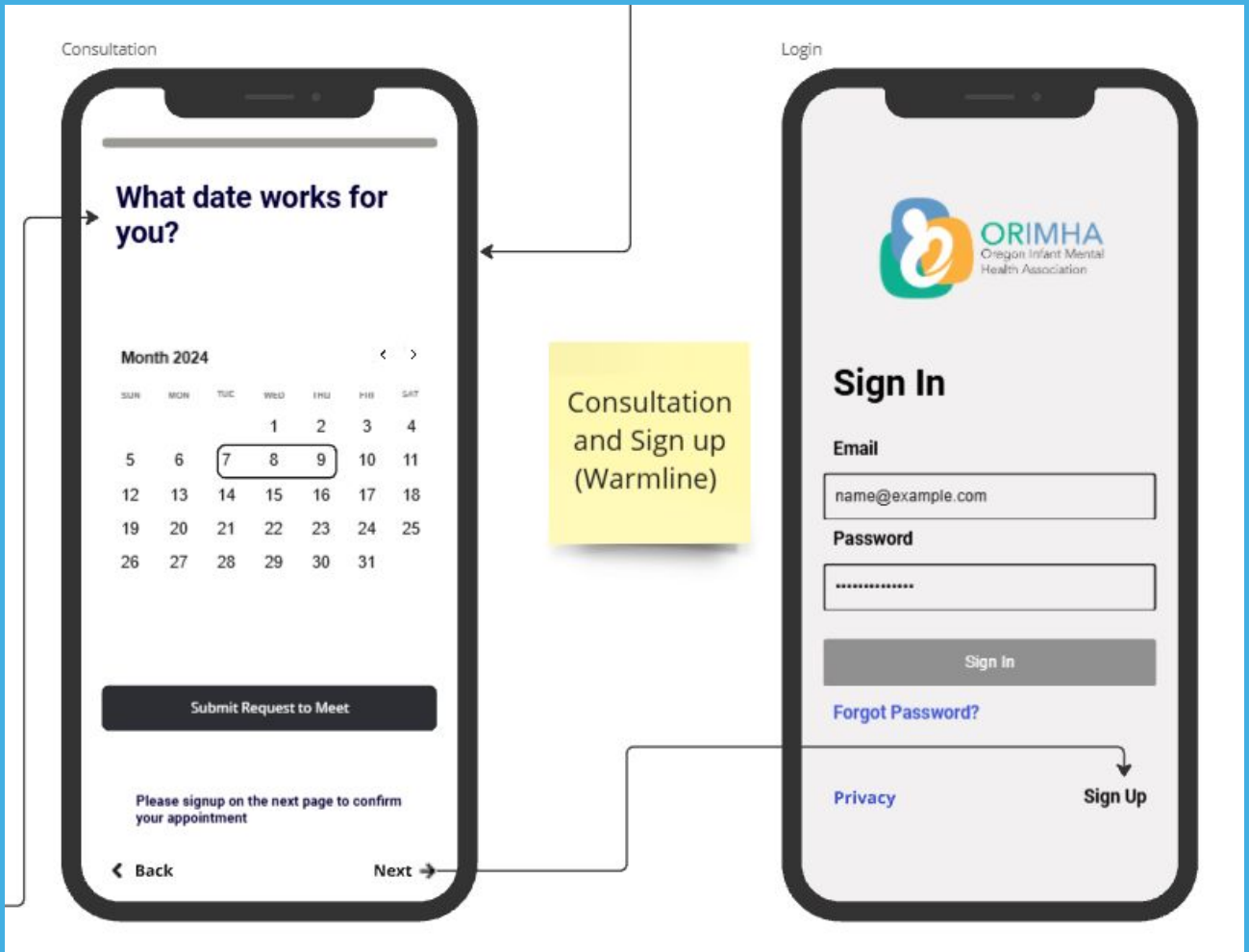

Data Captured

Examples

First Name, Last Name, Known as for requestor

Robin, Smith, Robin

E-mail

rsmith@aol.com

Telephone #

541-999-999

Facility

125 Main Street
Apt 2

Address, Line 1, Line 2, City, County, State, Zip

Culver
Jefferson County
97352

Home Address

125 Main Street
Apt 2

Address, Line 1, Line 2, City, County, State, Zip

Culver
Jefferson County
97352

Case Tracking Number

10007

Notes

Other Details

Once referred, new data system opens

Review: Evaluation questions to consider

1. What data need to be captured to evaluate impact of services on desired outcomes?
1. What technology platform will capture the data required for evaluation of referral system and evaluation of services?

ORIMHA Project: Bringing It All Together

Referral Network
The data needed to track the referral process from intake to engagement (February/March)



Mental Health Consultation

The data needed to document the components of MHC implementation (April/early May)

And other resource utilization and impact data as well!

Site Specific Information

Data elements that will inform impact of referral network and MHC (May/early June)

Key Questions

- Upon reviewing the data workflow for the regional support referral network, what data elements do you feel will be the most useful for informing or determining the impact of your work?
- What data elements do you feel are missing from the regional support referral network workflow?
 - For elements missing, how will they inform the resources offered or be used to improve the referral process?